

MENTONE UKES

Christmas Song Set 2024

Index:

A Holly Jolly Christmas
Christmas in Dixie
Deck the Halls
Have Yourself a Merry Little Christmas
I Want a Hippopotamus for Christmas
Jingle Bells
Jingle Bell Rock
Joy to the World
Little Drummer Boy
O Christmas Tree
Rockin' Around the Christmas Tree
Silent Night
We Wish You a Merry Christmas
What Child Is This?
White Christmas

A Holly Jolly Christmas – Johnny Marks “Key of C”

Arr. Tim Stacks & Pete McCarty

[C] [C-HOLD]

Have a [C] holly jolly Christmas, it's the best time of the [G7] year
I don't know if there'll be snow, but have a cup of [C] cheer
have a holly jolly Christmas, and when you walk down the [G7] street
say hello to friends you know, and everyone you [C] meet

[F] Oh, ho, the [Em] mistletoe, [Dm] hung where you can [C] see
[Dm] some-body [Am] waits for you, [D7/] kiss her once for [G7/] me

Have a [C] holly jolly Christmas, and in case you didn't [G7] hear oh by
golly have a [C] holly jolly [D7] Christmas [G7/] this [C/] year

NO SING! KAZOO!

Have a [C] holly jolly Christmas, it's the best time of the [G7] year
I don't know if there'll be snow, but have a cup of [C] cheer.

SING: Have a [C] holly jolly Christmas, and when you walk down the
[G7] street say hello to friends you know, and everyone you [C] meet

[F] Oh, ho, the [Em] mistletoe, [Dm] hung where you can [C] see
[Dm] some-body [Am] waits for you, [D7/] kiss her once for [G7/] me

Have a [C] holly jolly Christmas, and in case you didn't [G7] hear
oh by golly have a [C] holly jolly [D7] Christmas [G7/] this [C/] year!

GCEA TUNING

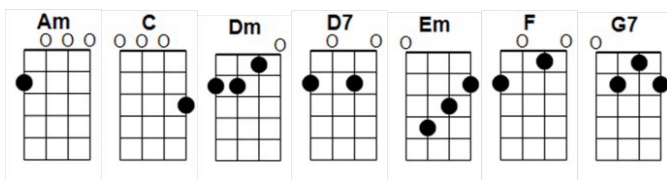

BARI TUNING

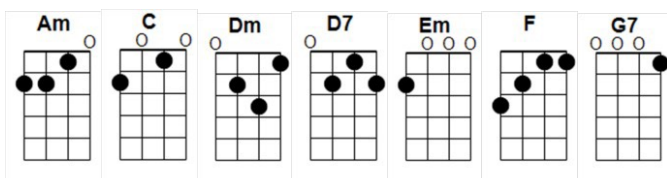

Christmas in Dixie – Alabama Arr. Tim Stacks and Pete McCarty

[D] [Em] [A7] [D] [D] [Gmaj7] [Gmaj7 //] [A7 //] [D] [DHold]

By now in New York [Em] City [A7 //]
there's snow on the [Dmaj7] ground [D6 //]
and out in Cali-[Em]-fornia [A7 //]
the sunshine's falling [D] down [D7 //]
and maybe down in [G] Memphis [A7 //] Graceland's all
in [Dmaj7] lights [D6 //]
and in Atlanta, [Em] Georgia [A7 //]
there's peace on earth to-[D]-night [Dsus //] [DHold]

Christmas in [G] Dixie [A7 //] it's snowing in the [Dmaj7] pines [D6 //]
Merry Christmas from [Em] Dixie [A7 //] to everyone to-[D]-night
[Dsus //] [DHold] 1-2-3-4

INSTRUMENTAL: [Gmaj7] [A7] [Dmaj7] [D6]
[Em] [A7] [D //] [Dsus //] [D-Hold]

It's windy in Chi-[Em]-cago [A7 //]
the kids are out of [Dmaj7] school [D6 //]
there's magic in [Em] Motown [A7 //]
the city's on the [D] move [D7 //]
in Jackson, Missis-[G]-sippi [A7 //]
to Charlotte, Caro-[Dmaj7]-line [D6 //]
and all across the [Em] Nation [A7 //]
It's a peaceful Christmas [D] time [Dsus //] [DHold]

Christmas in [G] Dixie [A7 //] it's snowing in the [Dmaj7] pines [D6 //]
Merry Christmas from [Em] Dixie [A7 //]
to everyone to-[D]-night [Dsus //] [DHold]

Christmas in [G] Dixie [A7 //] it's snowing in the [Dmaj7] pines [D6 //]
Merry Christmas from [Em] Dixie [A7 //] to everyone
to-[D]-night [Dsus //] [DHold] and from MENTONE [Em] Alabama,
[A7Hold] Merry Christ-mas to-[DHold]-night

GCEA TUNING

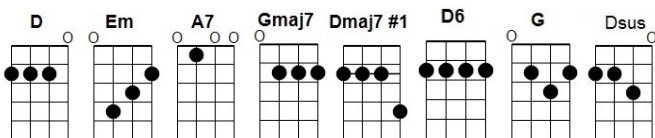

BARI TUNING

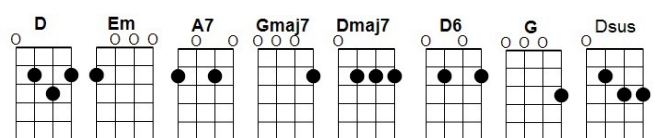

DECK THE HALLS

SPEED: 100 bpm; 4/4 time (strum pattern: D—DU—D—DU)

INTRO: (instrumental): [F] Fa la la la, [C] la, la [G7] la la [C] la

[C] Deck the halls with boughs of holly

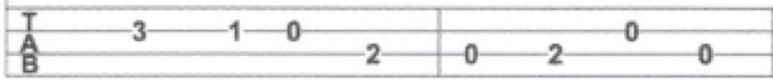

[F] Fa la la la, [C] la, la [G7] la la [C] la

[C] 'Tis the season to be jolly

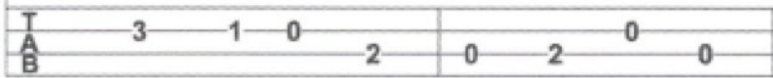

[F] Fa la la la, [C] la, la [G7] la la [C] la

[G7] Don we now our [C] gay apparel

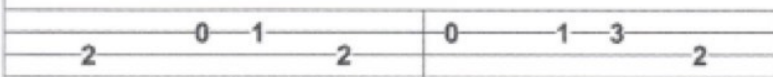

[C] Fa la la, [Am] la, la, la [G7] la la la

[C] As we sing the Yuletide carol

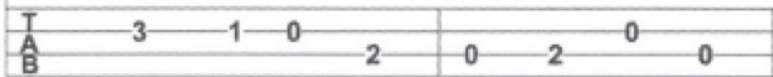

[F] Fa la la la, [C] la, la [G7] la la [C-STOP] la

[C] See the blazing Yule before us

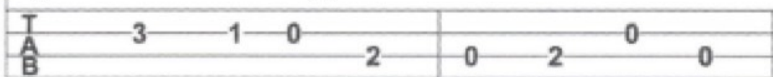

[F] Fa la la la, [C] la, la [G7] la la [C] la

[C] Strike the harp and join the chorus

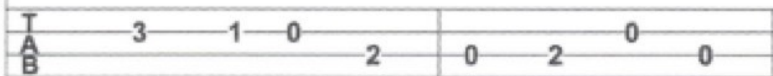

[F] Fa la la la, [C] la, la [G7] la la [C] la

[G7] Follow me in [C] merry measure

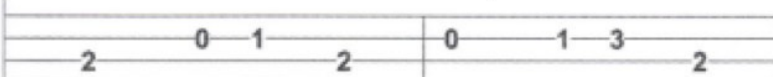

[C] Fa la la, [Am] la, la, la [G7] la la la

[C] As we sing of yuletide treasure

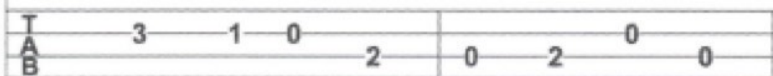

[F] Fa la la la, [C] la, la [G7] la la [C-STOP] la

GCEA TUNING

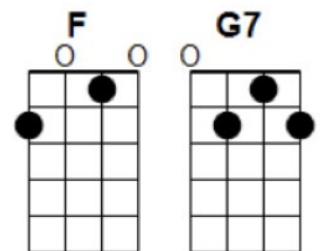
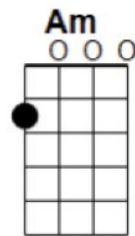
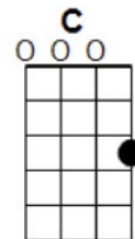

BARITONE:

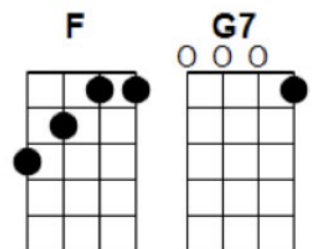
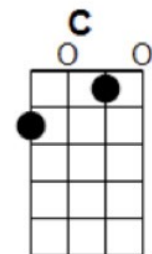
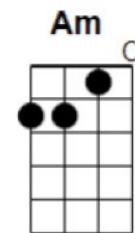

Have Yourself A Merry Little Christmas

Suggested Strumming: 1 2 3 4
T D T D

Bracketed chords are 2 beats/each unless otherwise noted.

INTRO (Two beats each):

[G] [Em] [Am] [D7] [G] [Em7] [Am] [D7]

[G] Have your **[Em]** self a **[Am]** Merry Little **[D7]** Christmas,
[G] Let your **[Em7]** heart be **[Am]** light **[D7]**
[G] From now **[Em]** on our **[Am]** troubles will be
[D7] out of **[B]** sight **[E7] [Am] [D7]**

[G] Have your **[Em]** self a **[Am]** Merry Little **[D7]** Christmas,
[G] make the **[Em7]** yule tide **[Am]** gay **[D7]**
[G] From now **[Em]** on our **[Am]** troubles will be
will be **[D7]** miles a **[Em]** way **[Em] [Dm] [G7]**

[Cmaj7 // //] Here we are as in **[Gmaj7 // //]** olden days,
Happy **[Am // /]** Golden days **[D7 /]** of **[Gmaj7 // //]** yore
[A9 // //] Faithful friends, who are **[Bm7 // //]** dear to us,
Gather **[D // /]** near to us **[A7 /]** once **[Am]** more **[D7]**

[G] Through the **[Em7]** years we **[Am]** all will be to **[D7]**
gether, **[G]** If the **[Em7]** fates al-**[Am]**-low, **[D7]**
[G] hang a **[Em]** shining **[Am]** star upon the **[B7]** highest
[Em] bough **[Em] [G7// //]** and **[Cmaj7 // //]** have yourself
a **[Am]** merry, little **[D7]** Christ-mas **[G// //]** now.

[Em] [Am] [D7] [G] [Em7] [Am] [D7] [Gmaj7-ARPEGGIO STRUM & HOLD]

GCEA – TUNING

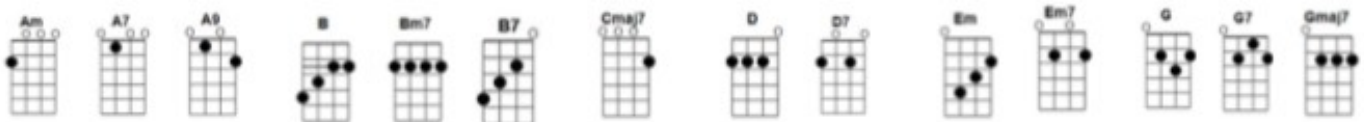

BARI – TUNING



I Want a Hippopotamus for Christmas - John Rox

Arr. Pete McCarty

DON'T SING! KAZOO OR HUM

[G] I want a hippopotamus for Christmas only a hippopotamus will [D] do
[D7] Don't want a doll, no dinky Tinker Toy I [A] want a hippopotamus to
[D7] play with and enjoy

SING: [G] I want a hippopotamus for Christmas only a hippopotamus will
[D] do [D7] Don't want a doll, no dinky Tinker Toy I [A] want a
hippopotamus to [D7] play with and enjoy

I [G] want a hippopotamus for Christmas I don't think Santa Claus will mind,
do [D] you? He [D7] won't have to use our dirty chimney flue Just [A] bring
him through the front door, that's the [D7] easy thing to do

BRIDGE: I can [G7] see me now on [C] Christmas morning, [G7] creeping
down the [C] stairs Oh what [D7] joy and what surprise when I [G] open
up my eyes to see a [A] hip-po he-ro [D] standing [D7] there

I [G] want a hippopotamus for Christmas only a hippopotamus will [D] do
[D7] No crocodiles, no rhinoceroses I [A] only like [D7] hippopotamuses
And [A] hippopota [D7] -muses like me [G] too

DON'T SING! KAZOO OR HUM: [G] I want a hippopotamus for Christmas
only a hippopotamus will [D] do

SING: [D7] Mom says the hippo would eat me up, but then [A] Teacher
says a hippo is a [D7] vegetarian!

DON'T SING! KAZOO OR HUM: [G] I want a hippopotamus for Christmas
only a hippopotamus will [D] do

SING: [D7] There's lots of room for him in our two-car garage
[A] I'd feed him there and wash him there and [D7] give him his massage

BRIDGE 2: I can [G7] see me now on [C] Christmas morning, [G7]
creeping down the [C] stairs Oh what [D7] joy and what surprise when I
[G] open up my eyes to see a [A] hip-po he-ro [D] standing [D7] there

I [G] want a hippopotamus for Christmas only a hippopotamus will [D] do
[D7] No crocodiles, no rhinoceroses I [A] only like [D7] hippopotamuses
And [A] hippopota [D7] -muses like me [G] too

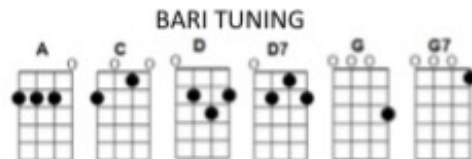
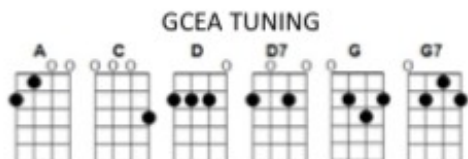

JINGLE BELLS

SPEED: 130 bpm; 4/4 time (island strum swing!)

INTRO (Instrumental): [F] [C] [G7] [C] (4 BEATS EACH)

STRUM OR TAB: [C] Jingle bells, jingle bells **[C]** Jingle all the way

[F] Oh, what fun it **[C]** is to ride

In a **[G7]** one-horse open sleigh, **[G - 1 beat]** hey!

[C] Jingle bells, jingle bells **[C]** Jingle all the way

[F] Oh what fun it **[C]** is to ride

In a **[G7]** one-horse open **[C]** sleigh

STRUM: [C] Dashing through the snow,

In a one-horse open **[F]** sleigh

O'er the fields we **[G7]** go

Laughing all the **[C]** way!

[C] Bells on bobtails ring

Making spirits **[F]** bright

What fun it is to **[G7]** ride and sing

A sleighing song to- **[C]** night, **[G7- 1 beat]** oh!

STRUM OR TAB: [C] Jingle bells, jingle bells **[C]** Jingle all the way

[F] Oh, what fun it **[C]** is to ride

In a **[G7]** one-horse open sleigh, **[G- 1 beat]** hey!

[C] Jingle bells, jingle bells **[C]** Jingle all the way

[F] Oh what fun it **[C]** is to ride

In a **[G7]** one-horse open **[C- 2 beats]** sleigh **[G7- 2 beats]** **[C- STOP]**.

GCEA TUNING:

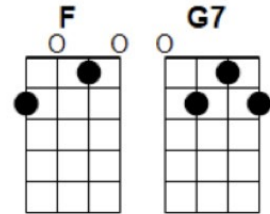
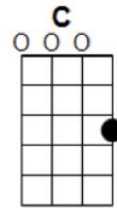

BARITONE TUNING:

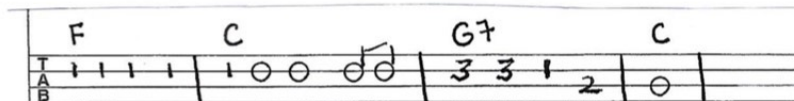
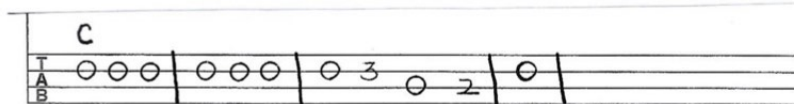
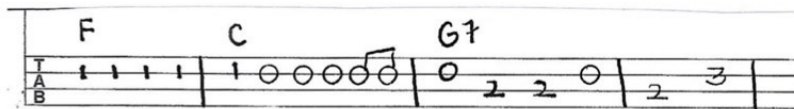
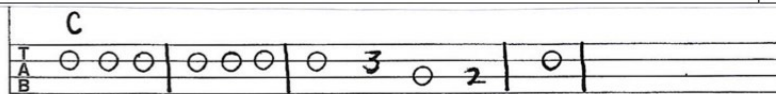
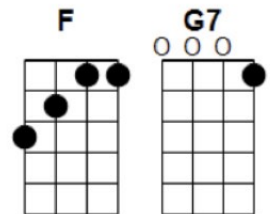
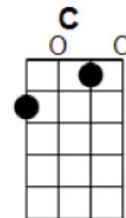

Jingle Bell Rock – Beal & Boothe Arr. Pete McCarty

[G] Jingle-bell, jingle-bell, jingle-bell rock
 jingle-bells swing and **[Am]** jingle-bells ring
 snowing and **[D7//]** blowing up **[Am//]** bushels of **[D7//]** fun
[Am] now the jingle hop **[D7]** has begun

[G] Jingle-bell, jingle-bell, jingle-bell rock
 jingle-bells chime in **[Am]** jingle-bell time
 dancing and **[D7//]** prancing in **[Am//]** Jingle Bell
[D7//] Square **[A7//]** in the **[D7//]** frosty **[G]** air

What a **[C]** bright time it's the right time
 to **[G]** rock the night away
 jingle **[A7]** bell time is a swell time
[D7HOLD] to go gliding in a **[D7HOLD]** one-horse sleigh

[G] Giddy-up jingle horse pick up your feet jingle
 around the **[E7]** clock

[Am] mix and mingle in a **[Cm]** jingling beat
[A7//] that's the **[D7//]** jingle-bell **[G]** rock

[G] Jingle-bell, jingle-bell, jingle-bell rock
 jingle-bells chime in **[Am]** jingle-bell time
 dancing and **[D7//]** prancing in **[Am//]** Jingle Bell
[D7//] Square **[A7//]** in the **[D7//]** frosty **[G]** air

What a **[C]** bright time it's the right time
 to **[G]** rock the night away
 jingle **[A7]** bell time is a swell time
[D7HOLD] to go gliding in a **[D7HOLD]** one-horse sleigh

[G] Giddy-up jingle horse pick up your feet jingle
 around the **[E7]** clock

[Am] mix and mingle in a **[Cm]** jingling beat
[A7//] that's the **[D7//]** jingle-bell
[A7//] that's the **[D7//]** jingle-bell
[A7//] that's the **[D7//]** jingle-bell **[G-HOLD]** rock

GCEA TUNING

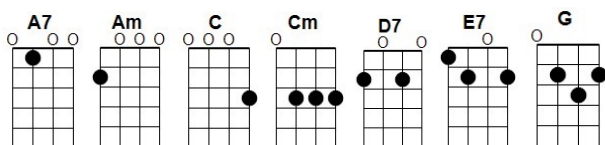

BARI TUNING

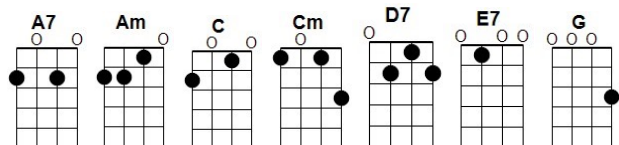

JOY TO THE WORLD

SPEED: 95 bpm; 2/4 time (Strum: D—U—D—U)

INTRO (Instrumental): [C] Heaven, and Heaven,
and [G7] nature [C] sing.

[C] Joy to the world, the [G7] Lord is [C] come
Let [F] Earth re- [G7] ceive her [C] King [2-3-4]
Let [F] every [C] heart pre- [F] pare Him [C] room
And [C] Heaven and nature sing
And [G7] Heaven and nature sing
And [C] Heaven, and Heaven, and [G7] nature [C] sing.

SINGLE STRUMS (or tab):

[C] Joy to the [C] Earth, the [G7] Savior [C] reigns

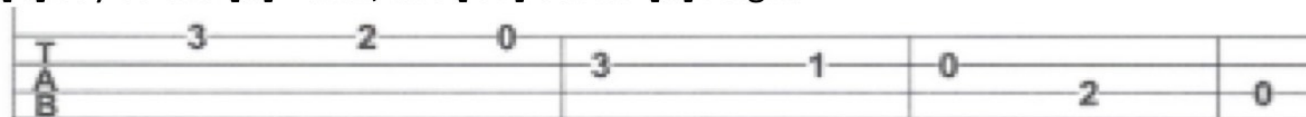

Let [F] all their [G7] songs em- [C] ploy [2-3-4]

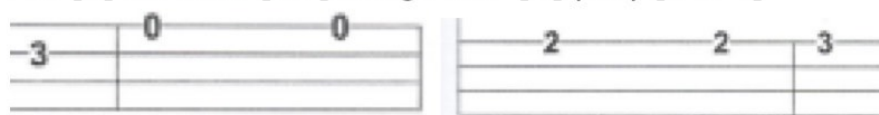

While [F] fields and [C] floods, rocks, [F] hills and [C] plains

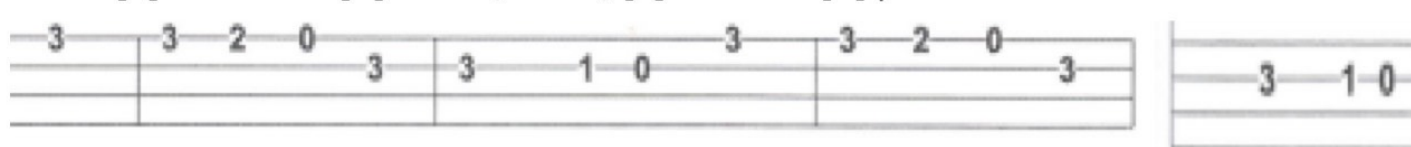

FULL STRUMS:

Re- [C] peat the sounding joy
Re- [G7] peat the sounding joy
Re- [C] peat, repeat, the [G7] sounding [C] joy.

[C] He rules the world with [G7] truth and [C] grace
And [F] makes the [G7] nations [C] prove [2-3-4]
The [F] glories [C] of His [F] righteous- [C] ness
And [C] wonders of His love
And [G7] wonders of His love
And [C] wonders, wonders, [G7] of His [C- STOP] love.

LITTLE DRUMMER BOY- KATHERINE KENNICOT DAVIS - 1951

Arrangement by Lisa Kljaich – The Ukulele Fool

Starting Vocal Pitch – C Suggested Strumming T ↓↑

1 2 3 4

Intro: [C][C]

[C] Come they told me, pa **Csus4/** rum pum pum **C/** pum [C]

[C] A new born King to see, pa **Csus4/** rum pum pum **C/** pum [C]

[G] Our finest gifts we bring, pa **C/** rum pum pum **G/** pum [G]

[G] To lay before the King, pa **C/** rum pum pum **F/** pum,
F/ rum pum pum **C/** pum, **C/**rum pum pum **G/** pum, [G] [G]

[C] So to honour Him, pa **Csus4/** rum pum pum **C/** pum, [C]
G7/ When we [C] come. [C]

[C] Little Baby, pa **Csus4/** rum pum pum **C/** pum [C]

[C] I am a poor boy too, pa **Csus4/** rum pum pum **C/** pum [C]

[G] I have no gift to bring, pa **C/** rum pum pum **G/** pum [G]

[G] That's fit to give the King, pa **C/** rum pum pum **F/** pum,
F/ rum pum pum **C/** pum, **C/**rum pum pum **G/** pum, [G] [G]

[C] Shall I play for you, pa **Csus4/** rum pum pum **C/** pum, [C]
G7/ On my [C] drum? [C]

[C] Mary nodded, pa **Csus4/** rum pum pum **C/** pum [C]

[C] The ox and lamb kept time, pa **Csus4/** rum pum pum **C/** pum [C]

[G] I played my drum for Him, pa **C/** rum pum pum **G/** pum [G]

[G] I played my best for Him, pa **C/** rum pum pum **F/** pum,
F/ rum pum pum **C/** pum, **C/**rum pum pum **G/** pum, [G] [G]

[C] Then He smiled at me, pa **Csus4/** rum pum pum **C/** pum [C]
G7/ Me and my [C] drum **C/** **G7/** Me and my [C] drum **C/**

Tutorial - <https://youtu.be/HaC8iwu-OLo>

GCEA

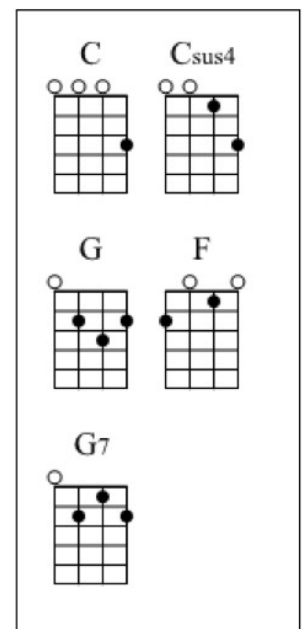

BARITONE

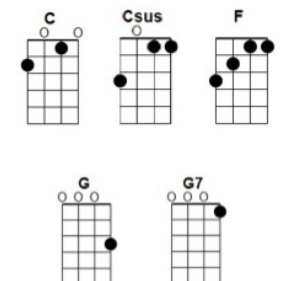

O CHRISTMAS TREE

SPEED: 95 bpm; 3/4 time (Strum pattern: D—DU—D)

INTRO (instrumental only): [F] Christmas tree, O Christmas tree,
Thy [C7] leaves are so un- [F] changing!

[SING!] O [F] Christmas Tree, O Christmas tree,
Thy [C7] leaves are so un-- [F] changing!
O [F] Christmas Tree, O Christmas tree,
Thy [C7] leaves are so un- [F] changing!
Not [F] only green when [C7] summer's here,
But also when tis [F] cold and drear.
O [F] Christmas tree, O Christmas tree,
Thy [C7] leaves are so un- [F] changing!

O [F] Christmas Tree, O Christmas tree,
Such [C7] pleasure do you [F] bring me!
O [F] Christmas Tree, O Christmas tree,
Such [C7] pleasure do you [F] bring me!
For [F] every year this [C7] Christmas tree
Brings to us such [F] joy and glee
O [F] Christmas tree, O Christmas tree,
Such [C7] pleasure do you [F- 2 beats] bring me!

GCEA Tuning

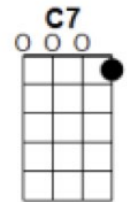
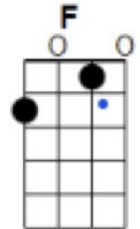

BARI:

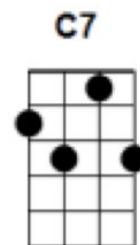
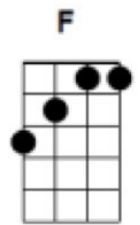

Rockin Around the Christmas Tree-Johnny Marks Arr. Pete McCarty

[C //] [G7 //] [C //] [G7HOLD]

[C] Rockin around the Christmas tree at the **[G7]** Christmas party hop
Mistletoe hung where you can see every couple tries to **[C]** stop Rockin
around the Christmas tree let the **[G7]** Christmas spirit ring Later we'll have
some punkin pie and well do some carol **[C //]**ing **[C7 //]**

[F] You will get a sentimental **[Em]** feeling when you hear
[Am] Voices singing lets be jolly, **[D7HOLD]** deck the halls with
[G7HOLD] boughs of holly.

[C] Rockin around the Christmas tree have a **[G7]** happy holiday
Everyone dancing merrily in the new old fashioned **[C]** way...**[G7]**

[C] Rockin around the Christmas tree at the **[G7]** Christmas party hop
Mistletoe hung where you can see every couple tries to **[C]** stop
Rockin around the Christmas tree let the **[G7]** Christmas spirit ring
Later we'll have some punkin pie and well do some carol **[C//]**ing **[C7//]**

[F] You will get a sentimental **[Em]** feeling when you hear
[Am] Voices singing lets be jolly, **[D7HOLD]** deck the halls with
[G7HOLD] boughs of holly. **[C]** Rockin around the Christmas tree
have a **[G7]** happy holiday Everyone dancing merrily in the **NEW! OLD!**
FASHIONED! [C] way!!! [CHOLD]

GCEA TUNING

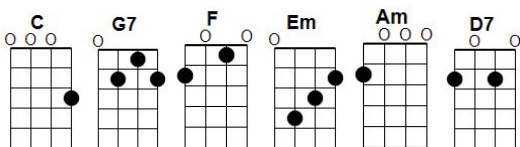

BARITONE TUNING

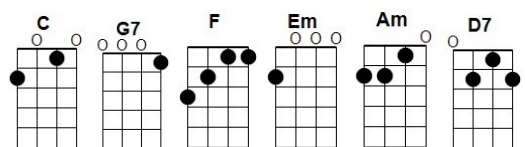

SILENT NIGHT

SPEED: 80 bpm; $\frac{3}{4}$ time (strum pattern: D—DU—D)

INTRO: [C] 3 beats, G7 (3 beats), [C] 6 beats (instrumental
“sleep in heavenly peace”)

[Easy (notes in black); intermediate (notes in red)]

[C] [C5] Silent [C] night, [C5] holy [C] night!
 [G7] [G7 add 5th fret 1st string] All is [G7] calm,
 [C] [C] all is [C5 1&2] bright. [C7 on 3]
 [F] [F] Round yon [F Add C] Virgin,
 [C] [C5] Mother and [C] Child.
 [F] [F] Holy [F Add C] infant so
 [C] [C5] tender and [C] mild,
 [G7] [G7 add 5th fret 1st string] Sleep in heavenly
 [C] [C] pe— [slide finger to 7th fret of A string] —eace,
 [C] [C-C5-C] Sleep in
 [G7] [G7 - G7(lift finger off A string) - G7] heavenly
 [C] [C] peace [C] [C].

Play quietly—2nd verse:

[C] Silent night, [C] holy night!
 [G7] Shepherds quake [C] at the sight. [C 1-2] [C7 1 Strum]
 [F] Glories stream from [C] heaven afar
 [F] Heavenly hosts sing [C] Alleluia,
 [G7] Christ the Savior is [C] born!
 [C] Christ the [G7] Savior is [C] born [C].

[C] Silent night, holy night!
 [G7] Son of God [C] love's pure light. [C 1-2] [C7 1 Strum]
 [F] Radiant beams from [C] Thy holy face
 [F] With dawn of re- [C] deeming grace,
 [G7] Jesus Lord, at Thy [C] birth
 [C] Jesus [G7] Lord, at Thy [C] birth. [C-STOP]

GCEA TUNING

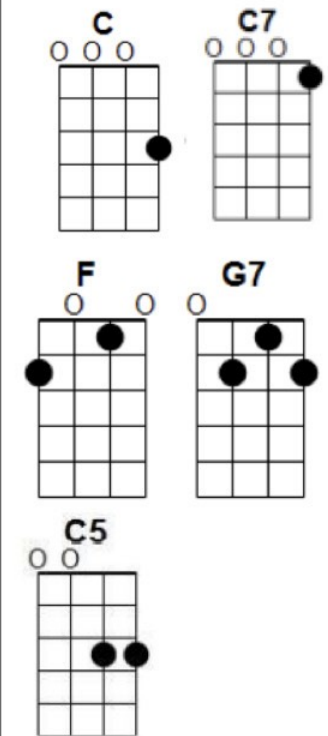

BARITONE:

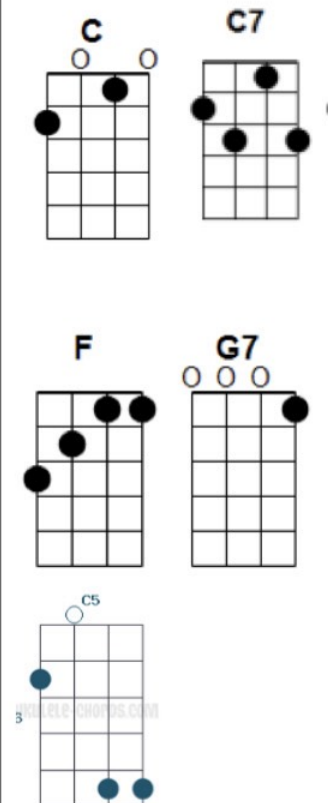

WE WISH YOU A MERRY CHRISTMAS

$\frac{3}{4}$ TIME (STRUM PATTERN: D-DU-D)

INTRO (Instrumental): Good [C] tidings for [G] Christmas and a [F//] happy [G7//] new [C-STOP] year.

We [C] wish you a merry [F] Christmas
We [D7] wish you a merry [G] Christmas
We [E7] wish you a merry [Am] Christmas
And a [F//] happy [G7//] new [C-STOP] year.

Good [C] tidings we [G] bring to [D7] you and your [G] kin
Good [C] tidings for [G] Christmas
And a [F//] happy [G7//] new [C-STOP] year.

[A little more demanding...]

Now [C] bring us some figgy [F] pudding,
Now [D7] bring us some figgy [G] pudding,
[E7] bring us some figgy [Am] pudding
And a [F//] cup of [G7//] good [C-STOP] cheer!

[Chuck the chords or single strum and be more demanding!]

We [C] won't go until we [F] get some,
We [D7] won't go until we [G] get some,
We [E7] won't go until we [Am] get some,
So [F//] bring it [G7//] right [C-STOP] here!!!

[Back to being all sweet]

We [C] wish you a merry [F] Christmas
We [D7] wish you a merry [G] Christmas
We [E7] wish you a merry [Am] Christmas
And a [F//] happy [G7//] new [C-STOP] year.

GCEA

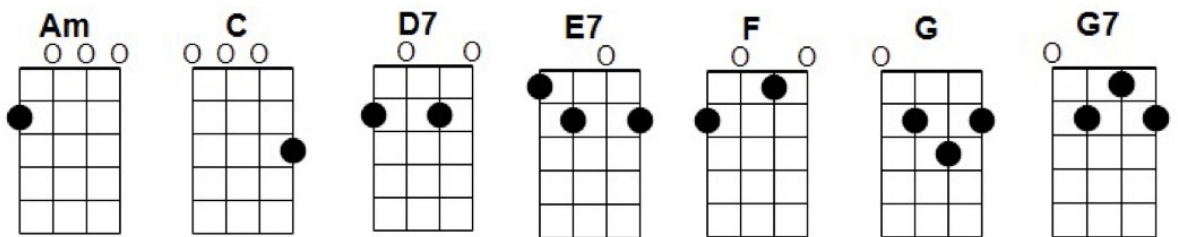

BARI

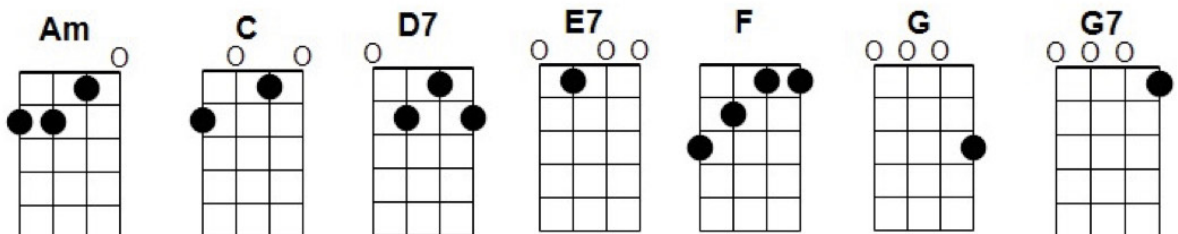

Home

What Child is This?

$\frac{3}{4}$ Time; Strumming Pattern: D DU D

Intro: [G] [Am] [E7] [Am-HOLD]

What [Am] child is this— who [G] laid to rest— on [F] Mary's lap is [E7] sleeping?
Whom [Am] angels greet—with [G] anthems sweet—while [Am] shepherds
[E7] watch— are [Am] keeping?

CHORUS:

[C] This, this—is [G] Christ the King— whom [Am] shepherds guard—and [E7] angels sing; [C]
Haste, haste—to [G] bring Him laud,— the [Am] Babe— the [E7] Son— of [Am] Mary [Am-HOLD].

Oh, [Am] bring Him incense, [G] gold and myrrh,—Come [F] peasant, king— to [E7] own—
Him; the [Am] King of kings— sal- [G] -vation brings,— let [Am] loving
[E7] hearts en- [Am] -throned Him.

CHORUS 2:

[C] Raise, raise—the [G] song on high— the [Am] Virgin sings a [E7] lullaby. [C] Haste, haste—
to [G] bring Him laud, the [Am] Babe—the [E7] Son of [Am] Mary. [Am-HOLD]

GCEA

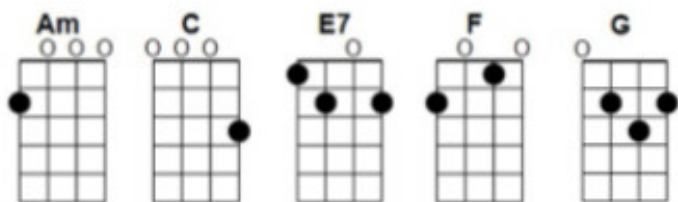

BARI

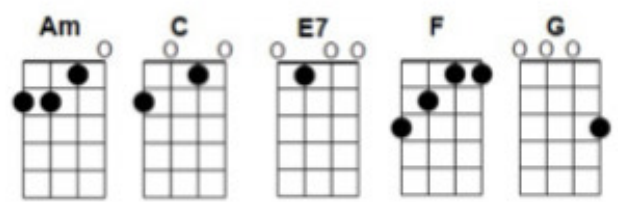

WHITE CHRISTMAS
SPEED: 100 bpm; 4/4 time
(strum pattern: D—DU-DU-DU)

INTRO: [G] [Am//D//] [G]

[G] I'm dreaming of a **[Am]** white **[D]** Christmas,
[C] Just like the **[D]** ones I used to **[G]** know,
Where the tree tops **[G7]** glisten and **[C]** children **[Cm]** listen,
To **[G]** hear **[Em]** sleigh bells in the **[Am]** snow. **[D]**

[G] I'm dreaming of a **[Am]** white **[D]** Christmas,
[C] With every **[D]** Christmas card I **[G]** write,
May your days be **[G7]** merry and **[C]** bright **[Cm]**
And may **[G]** all your **[Am//]** Christmas- **[D//]** -ses be **[G]** white. **[D]**

[G] I'm dreaming of a **[Am]** white **[D]** Christmas,
[C] Just like the **[D]** ones I used to **[G]** know,
Where the tree tops **[G7]** glisten and **[C]** children **[Cm]** listen,
To **[G]** hear **[Em]** sleigh bells in the **[Am]** snow. **[D]**

[G] I'm dreaming of a **[Am]** white **[D]** Christmas,
[C] With every **[D]** Christmas card I **[G]** write,
May your days be **[G7]** merry and **[C]** bright **[Cm]**
And may **[G]** all your **[Am//]** Christmas- **[D//]** -ses be **[G]** white.
[G-HOLD]

GCEA

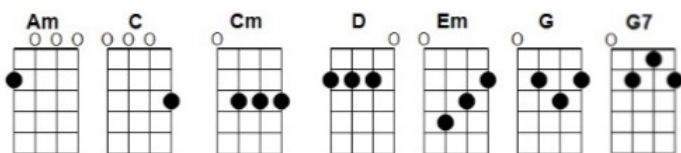

BARI

